

“Grinding your beans immediately before brewing is essential for flavour and aromatics.”

As soon as coffee beans are ground the delicate flavour compounds begin to degrade and the sweet flavours are lost. But grinding the right amount of coffee is also critical which often means waste and mess. Thankfully this smart little grinder has solved all that.

Heston

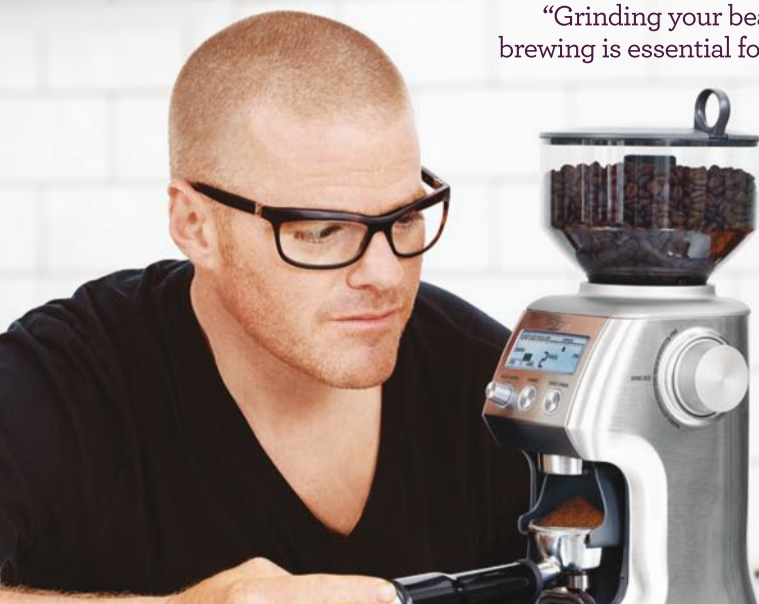

BONUS

SMART GRINDER™

Yours free when you buy the Dual Boiler™.

Offer available on purchases made up to the 30th June 2016. See Terms and Conditions at the back of form.



BES920UK

Sage™ by heston blumenthal®



The Smart Grinder Pro™ uses Dosing IQ technology to ensure the same dose amount every time you grind. Choose between 'cups' for Plunger or Filter, and 'shots' for Espresso to get the right dose for your coffee's needs.

- Stainless steel conical burr grinder
- Adjustable Grind Size
- 60 Grind settings
- Hands free dosing directly to your chosen filter and handle
- Automatic Dosing
- 450g Removable Storage Hopper
- large LCD screen
- 220 - 240 Volts
- 165W

CLAIM FORM

Simply complete the form and return with your original proof of purchase to the address below.

Sage By Heston Blumenthal
Studio 3.2 Power Road Studios
114 Power Road, London, W 4 5PY

Full Name: _____ Email: _____

Address: _____ Phone: _____

Post Code: _____ Receipt No: _____

Product Purchased: _____ Store Where Purchased: _____

Product Model No: _____

☐ If you wish to receive further information on new and exciting products from Sage Appliances, please tick this box. Product model number can be found on the box.
Note: Without this information, we cannot process your claim.

Terms & Conditions

- This offer applies to purchases of Sage Appliances for the Dual Boiler™ made in the UK, through participating UK retailers only and subject to availability.
- Delivery is to UK addresses only.
- Offer open to over 18s only.
- No cash alternative is available.
- Applications will only be accepted on the official claim form (no copies) which must be completed in full.
- Only one claim form allowed for each qualifying Sage Appliances product purchased. A separate claim form must be filled in for each additional purchase.
- An original sales receipt/proof of purchase must accompany every claim. Copies will not be accepted. Your receipt/proof of purchase will be returned.
- Proof of posting is not proof of receipt.
- Responsibility cannot be accepted for claims lost, damaged or delayed in transit.
- Illegible or altered claims may be deemed void, as will claims not fully in accordance with these Terms and Conditions.
- This offer cannot be used in conjunction with any other Sage Appliances promotion.
- Closing date for redemptions is 30/07/2016. It is at Sage's discretion to determine genuine claims.
- Please allow 21 days for delivery. In event of any queries, please contact: customerservice@sageappliances.co.uk or call 0808 178 1650
- Closing date for redemptions is 31/07/2016.